

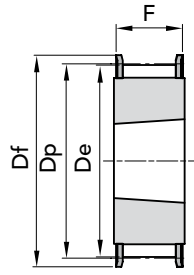

PULEGGE DENTATE HTD® TAPER LOCK® "FOSFATATE"

TIPO 8M 30



ESEC. 1F

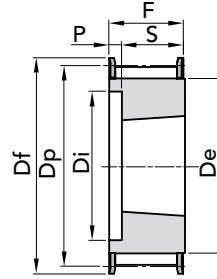

ESEC. 2F

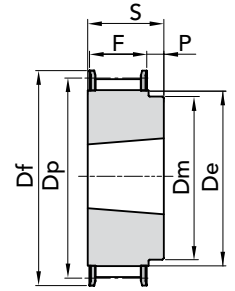

ESEC. 5F

| TIPO | CODICE | N. DENTI | ESEC. | BUSS. | FORO MAX | Dp | De | Df | Dm | Ø Di | F | S | P | N. FLANGIA | Peso kg. |
|----------------|----------|----------|-------|-------|----------|--------|--------|------|-----|------|----|----|----|------------|----------|
| TL 22- 8M- 30 | 41430022 | 22 | 2F | 1008 | 25 | 56,02 | 54,65 | 60 | - | 37 | 38 | 22 | 16 | 53 | 0,33 |
| TL 24- 8M- 30 | 41430024 | 24 | 2F | 1108 | 25 | 61,12 | 59,75 | 66 | - | 44 | 38 | 22 | 16 | 69 | 0,40 |
| TL 26- 8M- 30 | 41430026 | 26 | 2F | 1108 | 25 | 66,21 | 64,85 | 70 | - | 45 | 38 | 22 | 16 | 61 | 0,45 |
| TL 28- 8M- 30 | 41430028 | 28 | 2F | 1210 | 25 | 71,30 | 70,08 | 75 | - | 50 | 38 | 22 | 13 | 79 | 0,50 |
| TL 30- 8M- 30 | 41430030 | 30 | 1F | 1615 | 25 | 76,39 | 75,13 | 82,5 | - | 58 | 38 | 22 | - | 73 | 0,55 |
| TL 32- 8M- 30 | 41430032 | 32 | 1F | 1615 | 42 | 81,49 | 80,16 | 87 | - | 63 | 38 | 25 | - | 76 | 0,60 |
| TL 34- 8M- 30 | 41430034 | 34 | 1F | 1615 | 42 | 86,58 | 85,22 | 91 | - | 64 | 38 | 25 | - | 66 | 0,80 |
| TL 36- 8M- 30 | 41430036 | 36 | 1F | 1615 | 42 | 91,57 | 90,30 | 97 | - | 68 | 38 | 25 | - | 68 | 1,00 |
| TL 38- 8M- 30 | 41430038 | 38 | 1F | 1615 | 42 | 96,77 | 95,59 | 102 | - | 72 | 38 | 25 | - | 70 | 1,10 |
| TL 40- 8M- 30 | 41430040 | 40 | 1F | 1615 | 42 | 101,86 | 100,49 | 106 | - | 76 | 38 | 25 | - | 77 | 1,34 |
| TL 44- 8M- 30 | 41430044 | 44 | 2F | 2012 | 50 | 112,05 | 110,67 | 120 | 92 | - | 38 | 32 | 6 | 75 | 1,30 |
| TL 48- 8M- 30 | 41430048 | 48 | 2F | 2012 | 50 | 122,23 | 120,86 | 128 | 96 | - | 38 | 32 | 6 | 78 | 1,80 |
| TL 56- 8M- 30 | 41430056 | 56 | 2F | 2012 | 50 | 142,60 | 141,23 | 150 | 110 | - | 38 | 32 | 6 | 85 | 3,80 |
| TL 64- 8M- 30 | 41430064 | 64 | 5F | 2517 | 50 | 162,97 | 161,60 | 168 | 110 | 137 | 38 | 32 | 7 | 90 | 4,30 |
| TL 72- 8M- 30 | 41430072 | 72 | 6F | 2517 | 50 | 183,35 | 181,97 | 192 | 110 | 158 | 38 | 32 | 7 | 97 | 4,40 |
| TL 80- 8M- 30 | 41430080 | 80 | 7 | 2517 | 50 | 203,72 | 202,35 | - | 110 | 180 | 38 | 32 | 7 | - | 4,65 |
| TL 90- 8M- 30 | 41430090 | 90 | 7 | 2517 | 50 | 229,18 | 227,81 | - | 110 | 204 | 38 | 32 | 7 | - | 5,80 |
| TL 112-8M- 30 | 41430112 | 112 | 7 | 2517 | 60 | 285,21 | 283,83 | - | 125 | 254 | 38 | 45 | 7 | - | 6,20 |
| TL 144- 8M- 30 | 41430144 | 114 | 8 | 2517 | 60 | 366,69 | 365,32 | - | 125 | 336 | 38 | 45 | 7 | - | 9,00 |

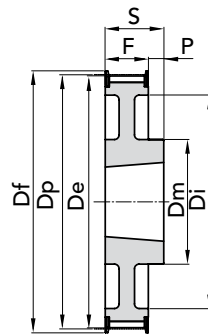

ESEC. 6F

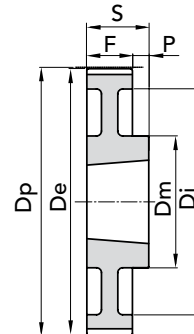

ESEC. 7

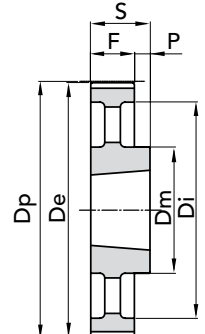

ESEC. 8

MATERIALE ACCIAIO

MATERIALE GHISA

